

2017 SUMMER MEALS FOR YOUTH IN SANTA CLARA COUNTY

All sites will be closed **07/04/2017**

Available to anyone 18 or younger, whether or not they are enrolled in the on-site programming

Revised 6/23/17

NORTH SANTA CLARA COUNTY

Site Name	Site Address	Site City	Contact Person	Telephone	Meal Type	Time	Start Date	End Date
Columbia Middle School	739 Morse Ave.	Sunnyvale, 94085	Armando Robles	408-522-8200	Breakfast Lunch	8:15-8:45AM 10:45-11:30AM	6/12	8/4
Lakewood Elementary School	750 Lakechime Dr.	Sunnyvale, 94089	Armando Robles	408-522-8200	Breakfast Lunch	8:00-8:30AM 10:45-11:15AM	6/12	8/4
San Miguel Elementary School	777 San Miguel Avenue	Sunnyvale, 94085	Armando Robles	408-522-8200	Breakfast Lunch	8:00-8:30AM 10:45-11:15AM	6/12	8/4
Crittenden Middle School	1701 Rock Ave.	Mt. View, 94043	Sophia Zalot	650-526-3585	Breakfast Lunch	7:15-8:30AM 11:00-1:00PM	6/12	8/4
Klein Park	Corner of Cali. St. and Ortega Ave.	Mt. View, 94040	Sophia Zalot	650-526-3585	Lunch	12:00-12:45PM	6/12	8/4
Mt. View Public Library	585 Franklin St.	Mt. View, 94041	Sophia Zalot	650-526-3585	Lunch	11:00AM- 12:00PM	6/12	8/4
Regstorff Park	210 S. Rengstorff	Mt. View, 94040	Sophia Zalot	650-526-3585	Lunch	11:00-11:45AM	6/12	8/4
Theuerkauf Elementary School	1625 St. Luis Ave.	Mt. View, 94043	Sophia Zalot	650-903-6965	Breakfast Lunch	7:15-8:30AM 11:00AM- 1:00PM	6/12	7/21

CENTRAL SANTA CLARA COUNTY

Abraham Lincoln High School School	555 Dana Ave.	San Jose, 95126	Ann Puth	408-535-6021	Breakfast Lunch	7:30-8:00AM 12:30-1:00PM	6/13	7/12
Academic "Summer Academy" Day Camp	1381 S. 1 st St.	San Jose, 95110	Roberto Gil	408-278-2185	Breakfast Lunch	8:00-9:00AM 12:00-1:00PM	6/26	7/26
Almaden Elementary School	1295 Dentwood Dr.	San Jose, 95118	Ann Puth	408-535-6021	Breakfast Lunch	7:30-8:00AM 12:30-1:00PM	6/19	8/4

Meals Served Monday Through Friday Unless Otherwise Noted.



Need Food? Call 1-800-984-3663



CENTRAL SANTA CLARA COUNTY cont.

Site Name	Site Address	Site City	Contact Person	Telephone	Meal Type	Time	Start Date	End Date
Alma Youth Center	136 W. Alma Ave.	San Jose, 95110	Stephanie Black	408-275-1316	Lunch Snack	3:30-4:00PM 5:30-6:00PM	6/9	8/11
Allen Elementary School	820 Steinbeck Dr.	San Jose, 95123	Ann Puth	408-535-6021	Lunch	10:30-11:00AM	6/12	7/14
Anne Darling Elementary School	333 N. 33 rd St.	San Jose, 95133	Ann Puth	408-535-6021	Lunch	10:30-11:00AM	6/12	6/23
Andrew P. Hill High School	3200 Senter Rd.	San Jose, 95111	Darlene Martinez	408-347-5192	Lunch	10:30-11:30AM	6/8	7/26
Bachrodt Elementary School	102 Sonora Ave.	San Jose, 95110	Ann Puth	408-535-6021	Breakfast	10:30-11:00AM	6/12	6/30
Biblioteca Latino American Library	921 S. 1 st St.	San Jose, 95110	Aleta Dimas	408-294-1237	Lunch	Mon: 1:00-2:00PM Tues-Fri: 12:00-1:00PM	6/12	8/11
Broadway High School	4825 Speak Lane	San Jose, 95118	Ann Puth	408-535-6021	Lunch	10:30-11:00AM	6/12	7/19
Calero High School	420 Calero Ave.	San Jose, 95123	Darlene Martinez	408-347-5192	Lunch	10:20-11:40AM	6/8	7/26
Canoas Elementary School	880 Wren Dr.	San Jose, 95125	Ann Puth	408-535-6021	Lunch	10:30-11:00AM	6/19	7/14
Dahl Elementary School	3200 Water St.	San Jose, 95111	Megan Lamken	408-283-6000	Breakfast Lunch	8:00-8:30AM 11:45AM-12:15PM	6/19	7/14
Del Mar High School	1224 Del Mar Ave.	San Jose, 95128	Rory McCarthy	408-558-3033	Breakfast Lunch	9:30-9:45AM 11:15-11:30AM	6/19	7/27
Del Roble Elementary School	5345 Avenida Almendros	San Jose, 95123	Mendy Cantero	408-227-8300	Lunch	8:45-9:15AM 11:30-12:00PM	6/19	7/28
Edenvale Branch Library	101 Branham Ln.	San Jose, 95111	Joan Bowlby	408-808-3036	Lunch	1:00-2:00PM	6/12	8/11
Edenvale Elementary School	285 Azucar Ave	San Jose, 95111	Mendy Cantero	408-227-8300	Lunch	11:00-11:15AM	6/12	7/21

Meals Served Monday Through Friday Unless Otherwise Noted.



Need Food? Call 1-800-984-3663



CENTRAL SANTA CLARA COUNTY cont.

Site Name	Site Address	Site City	Contact Person	Telephone	Meal Type	Time	Start Date	End Date
Empire Garderns Elementary School	1060 E. Empire St.	San Jose, 95112	Ann Puth	408-535-6021	Breakfast	10:30-11:00AM	6/12	6/30
Estrella Family Services-Galarza Elementary School	1610 Bird Ave.	San Jose, 95125	Yuliana Nikittan	408-998-1343	Lunch	11:30-12:15PM	6/9	8/11
Estrella Family Services-Gardener Elementary School	611 Willis Ave.	San Jose, 95125	Yuliana Nikittan	408-998-1343	Lunch	12:00-12:30PM	6/9	8/11
Gardener Elementary School	502 Illinois Ave.	San Jose, 95125	Ann Puth	408-535-6021	Breakfast Lunch	7:30-8:00AM 12:30-1:00PM	6/19	7/20
Gunderson High School	622 Gaundabert Ln.	San Jose, 95136	Ann Puth	408-535-6021	Lunch	M, T, W, Th 10:30-11:00AM	6/12	6/29
Hacienda Science/ Environmental Magnet School	1290 Kimberly Dr.	San Jose, 95118	Ann Puth	408-535-6021	Lunch	10:30-11:00AM	6/12	6/23
Herbert Hoover Middle School	1635 Park Ave.	San Jose, 95112	Ann Puth	408-535-6021	Lunch	10:30-11:00AM	6/12	6/30
H. Mann Elementary School	55 N. 7 th St.	San Jose, 95112	Ann Puth	408-535-6021	Lunch	10:30-11:00AM	6/12	7/14
Independence High School	1776 Park Dr.	San Jose, 95133	Darlene Martinez	408-347-5192	Lunch	10:00-11:00AM	6/8	7/26
Joyce Ellington Library	491 E. Empire St.	San Jose, 95112	Tomika Price	408-808-3043	Lunch	Mon: 1:00-2:00PM Tues-Fri: 12:00-1:00PM	6/12	8/11
Leroy Anderson Elementary School	4000 Rhoda Dr.	San Jose, 95117	Evangeline Reyes	408-874-2923	Lunch	9:30-10:30AM	6/26	7/21

Meals Served Monday Through Friday Unless Otherwise Noted.



Need Food? Call 1-800-984-3663



CENTRAL SANTA CLARA COUNTY cont.

Site Name	Site Address	Site City	Contact Person	Telephone	Meal Type	Time	Start Date	End Date
Los Arboles Literacy and Technology Academy	455 Los Arboles St.	San Jose, 95111	Megan Lamken	408-283-6000	Breakfast Lunch	8:00-8:30AM 11:45AM-12:15PM	6/20	7/14
Lowell Elementary School	625 S. 7 th St.	San Jose, 95112	Ann Puth	408-535-6021	Lunch	10:30-11:00AM	6/12	6/23
Luther Burbank Elementary School	4 Wabash Ave.	San Jose, 95128	Avalos Sanchez	408-295-2450	Breakfast Lunch	8:00-8:30AM 11:00-11:35AM	6/19	8/18
Meadows School	1250 Taper Ln.	San Jose, 95111	Megan Lamken	408-283-6000	Breakfast Lunch	8:30-9:00AM 11:45AM-12:15PM	6/21	7/18
Merritt Trace Elementary School	651 Dana Ave.	San Jose, 95126	Ann Puth	408-535-6021	Lunch	10:30-11:00AM	6/12	6/23
Oak Grove High School	285 Blossom Hill Rd.	San Jose, 95123	Darlene Martinez	408-347-5192	Lunch	10:45-11:45AM	6/8	7/26
Orchard Glen Apartments	3975 Seven Tree Blvd.	San Jose, 95111	Yen Do	408-226-3377	Lunch Snack	M, W, F 1:30-2:00PM 3:00-3:30PM	6/26	8/11
Peter Burnett Middle School	850 N. 2 nd St.	San Jose, 95112	Ann Puth	408-535-6021	Lunch	10:30-11:00AM	6/12	6/30
Pioneer High School	1290 Blossom Hill Rd.	San Jose, 95118	Ann Puth	408-535-6021	Breakfast Lunch	7:30-8:00AM 12:30-1:00PM	6/13	7/12
Reed Elementary School	1524 Jacob Ave.	San Jose, 95118	Ann Puth	408-535-6021	Lunch	10:30-11:00AM	7/31	8/9
Rosemary Elementary School	401 W. Hamilton Ave.	San Jose, 95008	Benny Calderon	408-364-4200	Breakfast Lunch	10:30-11:00AM 12:30-1:00PM	6/26	7/21

Meals Served Monday Through Friday Unless Otherwise Noted.



Need Food? Call 1-800-984-3663



CENTRAL SANTA CLARA COUNTY cont.

Meal Type	Time	Site City	Contact Person	Telephone	Meal Type	Time	Start Date	End Date
San Jose Diocese-St. Maria Goretti	2980 Senter Rd.	San Jose, 95111	Elena Musselman	408-828-2027	Breakfast Lunch	9:00-9:30AM 11:30AM-12:00PM	7/10	8/3
San Jose High Academy Plus	275 N. 24 th St.	San Jose, 95116	Ann Puth	408-535-6021	Lunch	M, T, W, Th 10:30-11:00AM	6/12	6/29
Schallenberger Elementary School	1280 Koch Ln.	San Jose, 95125	Ann Puth	408-535-6021	Lunch	10:30-11:00AM	7/31	8/9
Sherman Oak Elementary School	1800 Fruitdale Ave.	San Jose, 95128	Benny Calderon	408-364-4200	Breakfast	10:30-11:00AM	6/26	7/21
Shirakawa Elementary School	665 Wool Creek Dr.	San Jose, 95112	Megan Lamken	408-283-6000	Breakfast Lunch	7:30-8:00AM 11:45AM-12:15PM	6/21	7/31
Spartan Keyes Center	570 Keyes St.	San Jose, 95112	America Gomez	-	Lunch Snack	12:00-12:30PM 4:00 4:30PM	6/5	8/11
Starbird Youth Center	1050 Boynton Ave.	San Jose, 95117	Stephanie Black	-	Lunch Snack	1:30-2:30PM 3:30-4:30PM	6/19	8/11
Stipe Samuel Elementary School	5000 Lyng Dr.	San Jose, 95111	Mendy Cantero	408-227-8300	Breakfast Lunch	8:45-9:00AM 11:30-11:45AM	6/12	7/28
Sylvandale Middle School	653 Sylvandale Ave.	San Jose, 95111	Megan Lamken	408-283-6000	Breakfast Lunch	7:30-8:00AM 11:45AM-12:15PM	6/21	7/18
Terrell Elementary School	3925 Pearl Ave.	San Jose, 95136	Ann Puth	408-535-6021	Lunch	10:30-11:00AM	6/12	7/14
Trace Elementary School	651 Dana Ave.	San Jose, 96126	Ann Puth	408-535-6021	Lunch	10:30-11:00AM	6/12	6/23

Meals Served Monday Through Friday Unless Otherwise Noted.



Need Food? Call 1-800-984-3663



CENTRAL SANTA CLARA COUNTY cont.

Site Name	Site Address	Site City	Contact Person	Telephone	Meal Type	Time	Start Date	End Date
Tully Community Branch Library	880 Tully Road	San Jose, 95111	Nguyen Chieu	408-808-3030	Lunch Snack	1:00-2:00PM 4:00-5:00PM	6/12	8/11
Washington Elementary School	100 Oak St.	San Jose, 95110	Ann Puth	408-535-6021	Breakfast	10:30-11:00AM	6/12	6/22
Willow Glen High School	2001 Cottle Rd.	San Jose, 95125	Ann Puth	408-535-6021	Breakfast Lunch	7:30-8:00AM 12:30-1:00PM	6/12	7/25
Willow Glen Middle School	2105 Cottle Rd.	San Jose, 95125	Ann Puth	408-535-6021	Lunch	10:30-11:00AM	6/19	7/14
Adrian Wilcox High School	3250 Monroe St.	Santa Clara, 95051	Karen Luna	408-423-2078	Breakfast Lunch	7:35-8:05AM 10:35-11:15AM	6/19	7/26
Don Callejon Elementary School	4176 Lick Mill Blvd.	Santa Clara, 95054	Keren Luna	408-423-2078	Breakfast	7:20-8:00AM	6/19	6/30
Don Callejon Elementary School	4176 Lick Mill Blvd.	Santa Clara, 95054	Keren Luna	408-423-2078	Lunch	10:00-10:40AM	7/10	7/21
Juan Cabrillo Middle School	2550 Cabrillo Ave.	Santa Clara, 95051	Karen Luna	408-423-2078	Breakfast Lunch	9:00-9:30AM 12:00-12:30PM	6/19	8/11
Santa Clara High School	3000 Benton St.	Santa Clara, 95051	Karen Luna	408-423-2078	Breakfast Lunch	7:15-7:50AM 10:40-11:00AM	6/19	7/26
Calaveras Hill High School	1331 E. Calaveras Blvd.	Milpitas, 95035	Sucheta Gehani	408-365-2894	Lunch	10:45-11:15AM	6/5	7/21
Robert Randall Elementary School	1300 Edsel Dr.	Milpitas, 95035	Sucheta Gehani	408-635-2894	Lunch	10:45-11:15AM	6/5	7/21
Alexander Rose Elementary School	250 Rosewell Dr.	Milpitas, 95035	Sucheta Gehani	408-635-2894	Lunch	11:00-11:30AM	6/5	7/21
Alviso Boys and Girls Club	5040 N. 1 st St	Alviso, 95002	Albert Estrada	408-423-1706	Breakfast Lunch	7:30-8:00AM 12:00-12:30PM	6/12	7/28

Meals Served Monday Through Friday Unless Otherwise Noted.



Need Food? Call 1-800-984-3663

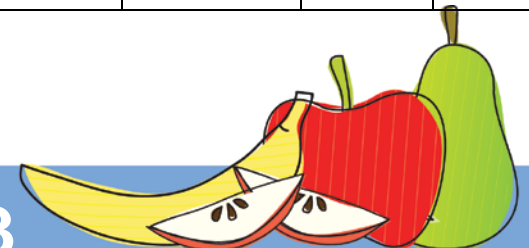

EAST SANTA CLARA COUNTY

Site Name	Site Address	Site City	Contact Person	Telephone	Meal Type	Time	Start Date	End Date
Adelante Academy	2999 Ridgemont Ave.	San Jose, 95127	Mary Fell	408-928-6902	Lunch	11:30AM-12:30PM	6/22	7/21
Aptitud Community Academy	2475 Van Winkle Ln.	San Jose, 95116	Mary Fell	408-928-6902	Lunch	11:30AM-12:30PM	6/22	7/21
Arbuckle Elementary School	1970 Cinderella Ln.	San Jose, 95116	Mary Fell	408-928-6902	Lunch	11:30AM-12:30PM	6/26	7/28
August Boeger Middle School	1944 Flint Ave	San Jose, 95148	Michael Osicka	408223-3749	Breakfast Lunch	7:30-8:30AM 11:30AM-12:30PM	6/19	7/14
Casa Real Apartments	2580 Fontaine Rd.	San Jose, 95121	Yen Do	408-226-3377	Lunch Snack	Tues, Thurs 1:30-2:00PM 3:00-3:30PM	6/27	8/11
Cristo Rey San Jose Jesuit High School	1390 Five Wounds Ln.	San Jose, 95116	Emily Cunningham	408-293-0425	Breakfast Lunch	8:55-9:10AM 11:45AM-12:35PM	6/27	7/28
Don de Dios Apartments	587 Fair Ave	San Jose, 95122	Jim Gallegher	408-267-4691	Lunch	11:30-1:00PM	6/21	8/11
Dr. Roberto Cruz-Alum Rock Branch Library	3090 Alum Rock Ave	San Jose, 95127	Elizabeth Karr	408-808-3090	Lunch	Mon: 1:00-2:00PM Tues-Fri: 12:00-1:00PM Snack: 4:00-5:00PM	6/12	8/11
Educational Park Library	1772 Educational Park Drive	San Jose, 95133	Mark Giannuzzi	408-808-3073	Lunch	Mon: 1:00-2:00PM Tues-Fri: 12:00-1:00PM	6/12	8/11

Meals Served Monday Through Friday Unless Otherwise Noted.



Need Food? Call 1-800-984-3663



EAST SANTA CLARA COUNTY cont.

Site Name	Site Address	Site City	Contact Person	Telephone	Meal Type	Time	Start Date	End Date
Fisher Middle School	1720 Hopkins Dr.	San Jose, 95122	Mary Fell	408-928-6902	Lunch	11:30AM-12:30PM	6/22	7/21
Fisher Middle School	1720 Hopkins Dr.	San Jose, 95122	Mary Fell	408-928-6902	Lunch	11:30AM-12:30PM	8/7	8/18
Hillview Branch Library	1600 Hopkins Dr.	San Jose, 95122	Juana Ramirez	408-808-3033	Lunch	Mon: 1:00-2:00PM Tues-Fri: 12:00-1:00PM Snack: 4:00-5:00PM	6/12	8/11
James Lick High School	57 N. White Road	San Jose, 95127	Darlene Martinez	408-347-5192	Lunch	11:00AM-12:00PM	6/8	7/28
Joseph George Middle School	277 Mahoney Dr.	San Jose, 95127	Mary Fell	408-928-6902	Lunch	11:30AM-12:30PM	6/22	7/21
Lyndale Elementary School	13901 Nordyke Dr.	San Jose, 95127	Mary Fell	408-928-6902	Lunch	11:30AM-12:30PM	6/22	7/27
McCollam Elementary School	3311 Lucian Ave.	San Jose, 95127	Mary Fell	408-928-6902	Lunch	11:30AM-12:30PM	6/26	7/28
Olinder Elementary School	890 E. William St.	San Jose, 95116	Ann Puth	408-535-6021	Breakfast	10:30-11:00AM	6/12	6/30
McKinley Elementary School	651 Macredes Ave.	San Jose, 95116	Megan Lamken	408-283-6000	Breakfast Lunch	8:00-8:30AM 11:45AM-12:15PM	6/21	7/14
Meyer Elementary School	1824 Daytona Dr.	San Jose, 95122	Mary Fell	408-928-6902	Lunch	11:30AM-12:30PM	8/7	8/18
Mt. Pleasant Elementary School	14275 Candler Dr.	San Jose, 95127	Michael Osicka	408-223-3749	Breakfast Lunch	7:30-8:30AM 11:30AM-12:30PM	6/19	7/14

Meals Served Monday Through Friday Unless Otherwise Noted.



Need Food? Call 1-800-984-3663



EAST SANTA CLARA COUNTY cont.

Site Name	Site Address	Site City	Contact Person	Telephone	Meal Type	Time	Start Date	End Date
Mt. Pleasant High School	1750 So. White Road	San Jose, 95127	Darlene Martinez	408-347-5195	Lunch	10:10-11:10AM	6/8	7/26
San Antonio Elementary School	1721 E, San Antonio St.	San Jose, 95116	Mary Fell	408-928-6902	Lunch	11:30AM-12:30PM	6/26	7/28
San Jose Diocese- St John Vianney School	4800 Hyland Ave	San Jose, 95127	Luis Estrada	-	Breakfast Lunch	9:00-9:30AM 11:30AM-12:00PM	7/10	8/3
San Jose High Academy PLUS	275 N. 24 th	San Jose, 95116	Ann Puth	408-535-6021	Lunch	10:30-11:00AM	6/12	6/30
Santee Elementary School	1313 Audubon Dr.	San Jose, 95122	Megan Lamken	408-283-6000	Breakfast Lunch	8:00-8:30AM 11:45AM-12:15PM	6/22	7/14
Sheppard Middle School	480 Rough and Ready Rd.	San Jose, 95127	Mary Fell	408-928-6902	Lunch	11:30AM-12:30PM	6/22	7/21
Silver Creek High School	3434 Silver Creek Rd.	San Jose, 95121	Darlene Martinez	408-347-5192	Lunch	10:40-11:40AM	6/8	7/26
Valley Palms Apartments	2155 Lanai Ave.	San Jose, 95122	Rose Luerra	408-896-9676	Lunch	12:00-5:00PM	6/5	8/11
Valley Vista Elementary School	2400 Flint Ave.	San Jose, 95148	Michael Osicka	408-223-3749	Breakfast Lunch	7:30-8:30AM 11:30AM-12:30PM	6/19	7/14
William C. Overfelt High School	1835 Cunningham Ave	San Jose, 95122	Darlene Martinez	408-347-5192	Lunch	10:00-11:00AM	6/8	7/28
Yerba Buena High School	1855 Lucretia Ave	San Jose, 95122	Darlene Martinez	408-347-5192	Lunch	11:00AM-12:30PM	6/8	7/26

Meals Served Monday Through Friday Unless Otherwise Noted.



Need Food? Call 1-800-984-3663



SOUTH SANTA CLARA COUNTY

Site Name	Site Address	Site City	Contact Person	Telephone	Meal Type	Time	Start Date	End Date
Antonio Del Buono Elementary School	9300 Wren Ave.	Gilroy, 95020	Geri Sadler	408-848-7587	Breakfast Lunch	8:30-9:00AM 12:30-1:15PM	6/16	7/28
Brownell Middle School	7800 Carmel St.	Gilroy, 95020	Geri Sadler	408-8487587	Breakfast Lunch	8:30-9:00AM 12:15-1:00PM	6/15	7/28
Gilroy Library	350 W. Sixth St.	Gilroy, 95020	Jennifer Weeks	408-293-2326	Lunch	12:30-1:30PM	6/19	7/28
Glen View Elementary School	600 W. 8 th St.	Gilroy, 95020	Geri Sadler	408-848-7587	Breakfast Lunch	8:30-9:00AM 12:30-1:15PM	6/16	7/28
Britton Middle School	80 W. Central Ave.	Morgan Hill, 95037	Patty Cattoor	408-201-6135	Lunch	11:00AM-12:00PM	6/19	7/20
Morgan Hill Library	660 W. Main Ave.	Morgan Hill, 95037	Jennifer Weeks	408-293-2326	Lunch	Monday through Saturday 12:00-1:00PM	6/12	8/11
SCCLD Bookmobile @ San Martin Lion's Club	12415 Murphy Ave.	San Martin, 95046	Jennifer Weeks	408-293-2326	Lunch	Tues & Thurs: 10:00AM-12:30PM	6/20	8/10

Meals Served Monday Through Friday Unless Otherwise Noted.

List available at this California Department of Education website: <http://www.cde.ca.gov/ds/sh/sn/ap/summersites.asp?year=2017&countyname=Santa Clara>

Or call the National Hunger Hotline: 866-348-6479



Need Food? Call 1-800-984-3663

